



WALLBOARDING

BARNWOOD

SAWYER MASON

NICKEL GAP

COTTAGE PANELING

Barnwood Collection

Our Barnwood Collection is the ideal design choice for architects and designers looking for a weathered, reclaimed wood without sacrificing affordability and integrity to your project. Add a unique element to your project with this rustic paneling.



Barn Gray
BW18SLBG



Prairie Brown
BW18SLPB



Driftwood
BW18SLDW

Thickness: 7/8" | **Width:** 8" (6.5" Face including 1/4" Gap)
Grade: Reclaimed Look | **Profile:** Shiplap with Nickel Gap

Features

Manufactured from new lumber that would otherwise be wasted from the Rocky Mountain regions.

Less production waste than reclaimed lumber.

Excellent color retention.

Prefinished – Nickel Gap Shiplap 8" ready to be installed.

Can be used for exterior and interior projects including siding, doors, cabinets, accent walls and more.



Barn Gray



Driftwood

Sawyer Mason | Reclaimed

Sawyer Mason | Lighthouse

A distinctive white-washed effect evokes aging barnboard and summertime camps. Conjure the feeling of the beach with these white washed french oak wood wall planks that make the perfect wallboarding option for any home.



Thickness: 9/16" | **Width:** Stocked as 7.5"
Grade: Select | **Profile:** Tongue and Groove

More Wallboarding Options

Ask us about our reclaimed wood!



Sausalito



Canvas



Lighthouse



Cottage Panel | Nickel Gap

COTTAGE PANELING

POP18TGCLPRI

1x5" and 1x8" and Cottage Paneling is made from white primed poplar wood tongue and groove takes away the work of finishing your walls, ceilings, and wainscot.

The poplar is primed with a pure white color that looks amazing. Easy to install in WP4 tongue and groove V-edge.

Thickness: 11/16"

Profile: V-Groove, Eased-Edge, Mini T&G with 4½" and 7" face

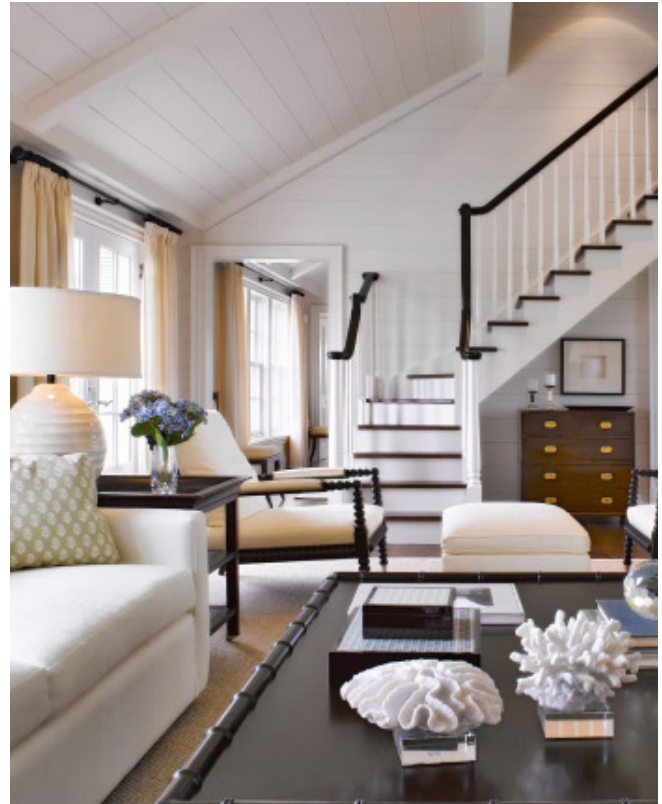

PRIMED NICKEL GAP SHIPLAP

WP16SLCLPRI

Our 1x6" and 1x8" Shiplap Primed Pine paneling with a nickel gap takes away the work of finishing your walls, ceilings, and wainscot.

It is primed with a white color that looks amazing in kitchens, walls, bathrooms, and more.

Thickness: 5/8"

Profile: Shiplap with Nickel Gap